

# Woody's Lot

333 S Washington State Rd  
Washington, MA 01223

**Owner**

Jacob Trudeau  
333 S Washington State Rd  
Washington, MA 01223

**Designer**

Of Possible  
68 Jay Street, Suite 908  
Brooklyn, NY 11201 203.209.1772

**Civil Engineer**

Berkshire Engineering  
80 Run Way  
Lee, MA 01238 413.243.4122

**Structural Engineer**

Aschettino Associates  
375 Morgan Lane, Unit 109  
West Haven, CT 06516 203.933.3334



# Woody's Lot

## Construction Set

### Index of Drawings

General		A3.10	Wall Sections - House
G0.01	Cover Sheet	A3.11	Wall Sections - House
G0.02	General Notes	A4.00	Exterior Details
G0.03	General Notes	A4.01	Exterior Details
Civil		A5.00	Interior Elevations - Main Living Area
21-01-13 Appel	Site Plan	A5.01	Interior Elevations - Main Living Area
Architecture		A5.02	Interior Elevations - Main Living Area
A0.10	Site Plan	A5.03	Interior Elevations - Kitchen
A0.20	Renderings	A5.04	Interior Elevations - Bedroom 3 and Powder Room
A0.21	Renderings	A5.05	Interior Elevations - Bathroom 2
A1.00	Construction Plan - House - Basement	A5.06	Interior Elevations - Bathroom 1
A1.01	Construction Plan - House - First Floor	A5.07	Interior Elevations - Bathroom 1
A1.02	Construction Plan - House - Second Floor	A5.08	Interior Elevations - Bathroom 1
A1.03	Construction Plan - House - Roof	A8.00	Wall Types
A1.04	Construction Plans and RCPS - Garage	A8.01	Floor, Base, Ceiling, and Roof Types
A1.20	Reflected Ceiling Plan - Basement	A8.10	Window Types and Schedule
A1.21	Reflected Ceiling Plan - First Floor	A8.20	Door Types and Schedule
A1.22	Reflected Ceiling Plan - Second Floor	A9.00	Finish and Lighting Schedule
A2.00	Exterior Elevations - House	A9.01	Plumbing and Appliance Schedules
A2.01	Exterior Elevations - House	Structural	
A2.03	Exterior Elevations - Garage	S-101	Foundation & First Floor Framing Plans
A3.00	Building Sections - House	S-102	Second Floor and Roof Framing Plans
A3.01	Building Sections - House	S-201	Truss Elevation, Sections, and Notes

**Seal and Signature**

Date	Issue
03/17/2022	Construction Documents

Revisions	
Date	Issue
04/04/2022	Revision 1
04/27/2022	Revision 2

Scale	Project Number
	194

Cover Sheet

# G0.01

# Woody's Lot

333 S Washington State Rd  
Washington, MA 01223

**Owner**

Jacob Trudeau  
333 S Washington State Rd  
Washington, MA 01223

**Designer**

Of Possible  
68 Jay Street, Suite 908  
Brooklyn, NY 11201 203.209.1772

**Civil Engineer**

Berkshire Engineering  
80 Run Way  
Lee, MA 01238 413.243.4122

**Structural Engineer**

Aschettino Associates  
375 Morgan Lane, Unit 109  
West Haven, CT 06516 203.933.3334

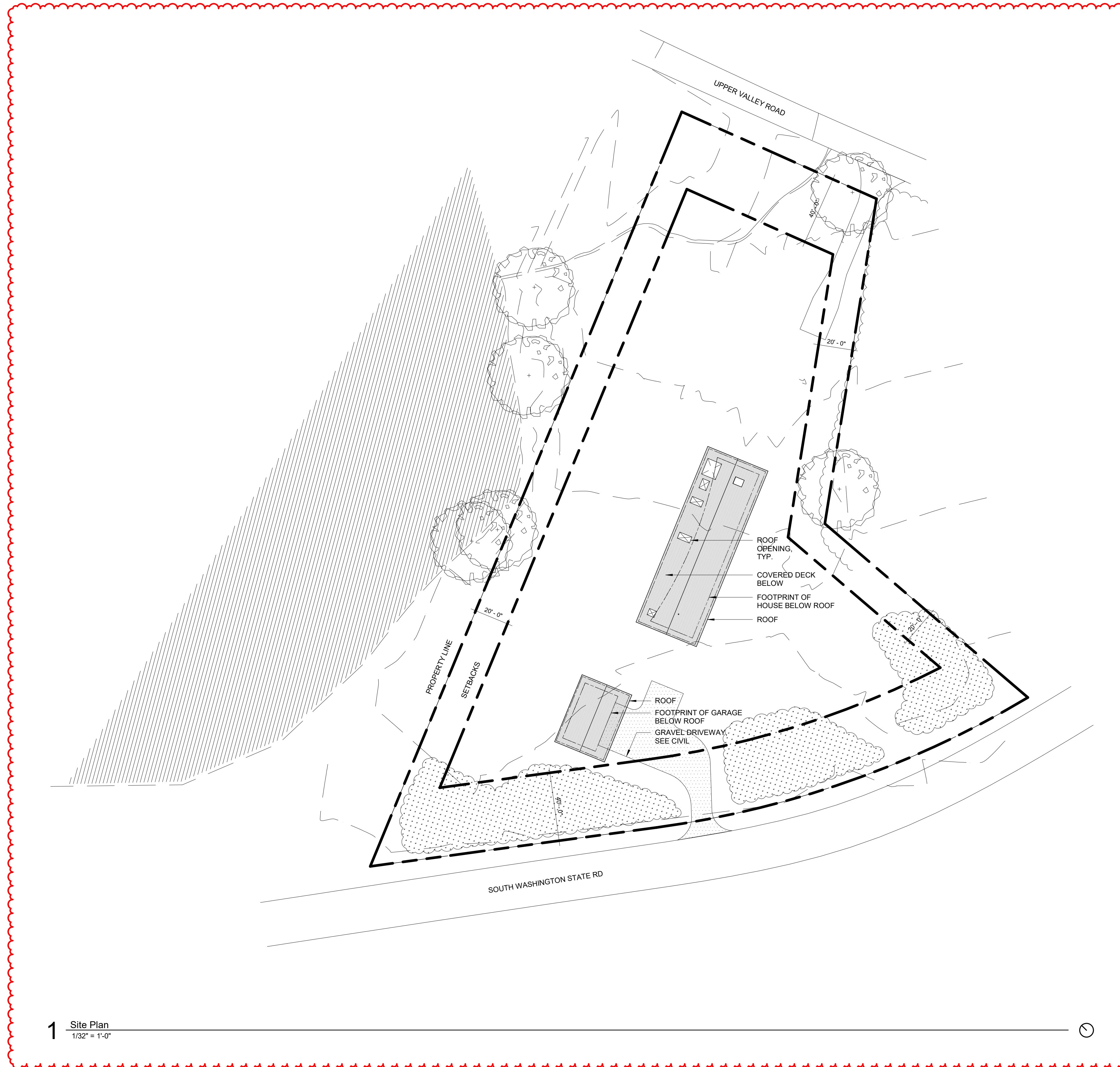

**Seal and Signature**

**Date Issue**

03/17/2022 Construction Documents

**Revisions**

04/27/2022 Revision 2

Scale 1/32" = 1'-0" Project Number 194

Site Plan

# A0.10

# Woody's Lot

333 S Washington State Rd  
Washington, MA 01223

**Owner**

Jacob Trudeau  
333 S Washington State Rd  
Washington, MA 01223

**Designer**

Of Possible  
68 Jay Street, Suite 908  
Brooklyn, NY 11201 203.209.1772

**Civil Engineer**

Berkshire Engineering  
80 Run Way  
Lee, MA 01238 413.243.4122

**Structural Engineer**

Aschettino Associates  
375 Morgan Lane, Unit 109  
West Haven, CT 06516 203.933.3334

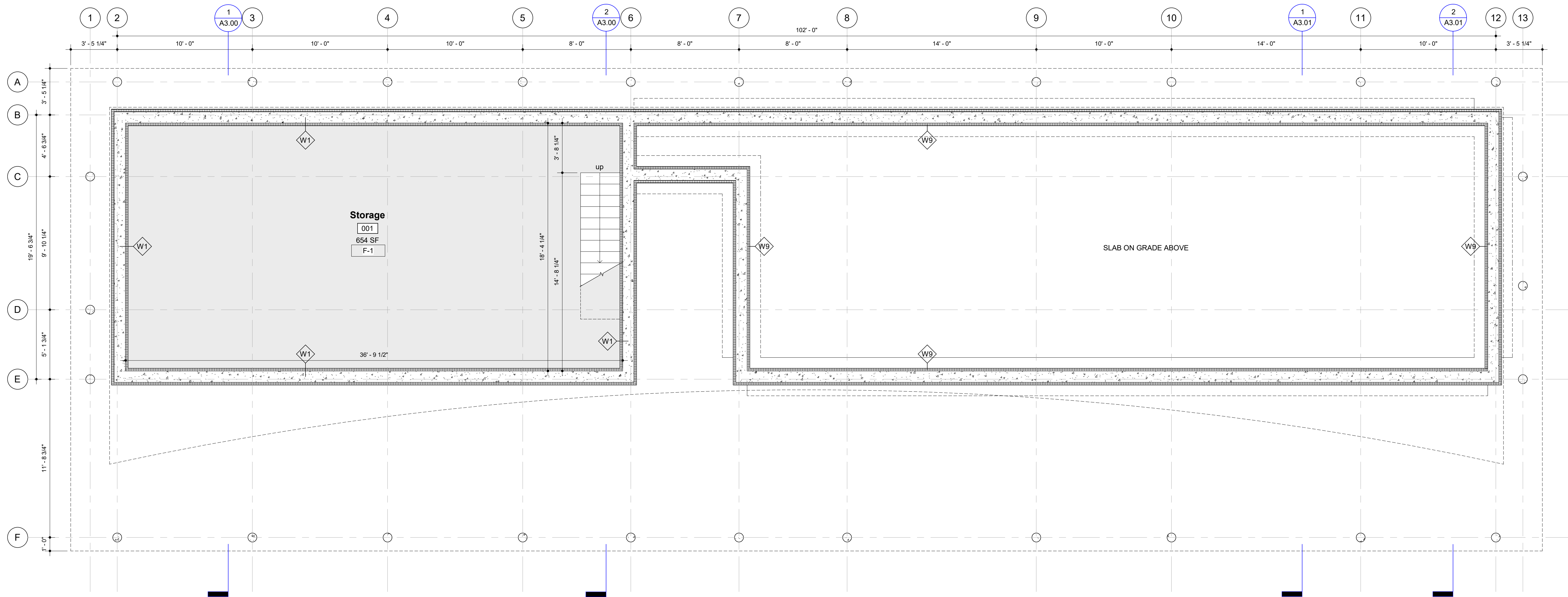

**Seal and Signature**

**Date Issue**

03/17/2022 Construction Documents

**Revisions**

04/04/2022 Revision 1

Scale 1/4" = 1'-0" Project Number 194

Construction Plan - House -  
Basement

# Woody's Lot

333 S Washington State Rd  
Washington, MA 01223

**Owner**

Jacob Trudeau  
333 S Washington State Rd  
Washington, MA 01223

**Designer**

Of Possible  
68 Jay Street, Suite 908  
Brooklyn, NY 11201 203.209.1772

**Civil Engineer**

Berkshire Engineering  
80 Run Way  
Lee, MA 01238 413.243.4122

**Structural Engineer**

Aschettino Associates  
375 Morgan Lane, Unit 109  
West Haven, CT 06516 203.933.3334

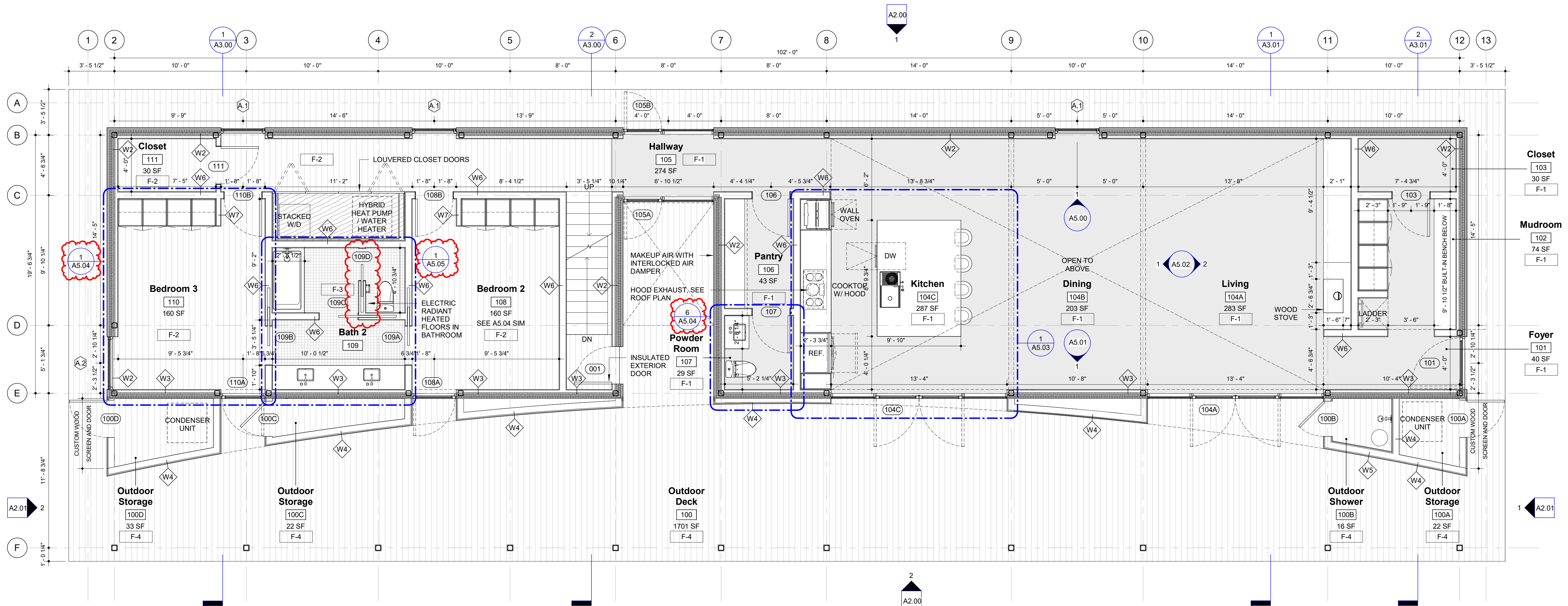

Seal and Signature

Date	Issue
03/17/2022	Construction Documents

Revisions
04/27/2022 Revision 2

Scale	Project Number
1/4" = 1'-0"	194

Construction Plan - House - First Floor

1 Construction Plan - House - First Floor  
1/4" = 1'-0"

# A1.01

4/26/2022 11:56:45 PM

# Woody's Lot

333 S Washington State Rd  
Washington, MA 01223

**Owner**

Jacob Trudeau  
333 S Washington State Rd  
Washington, MA 01223

**Designer**

Of Possible  
68 Jay Street, Suite 908  
Brooklyn, NY 11201 203.209.1772

**Civil Engineer**

Berkshire Engineering  
80 Run Way  
Lee, MA 01238 413.243.4122

**Structural Engineer**

Aschettino Associates  
375 Morgan Lane, Unit 109  
West Haven, CT 06516 203.933.3334

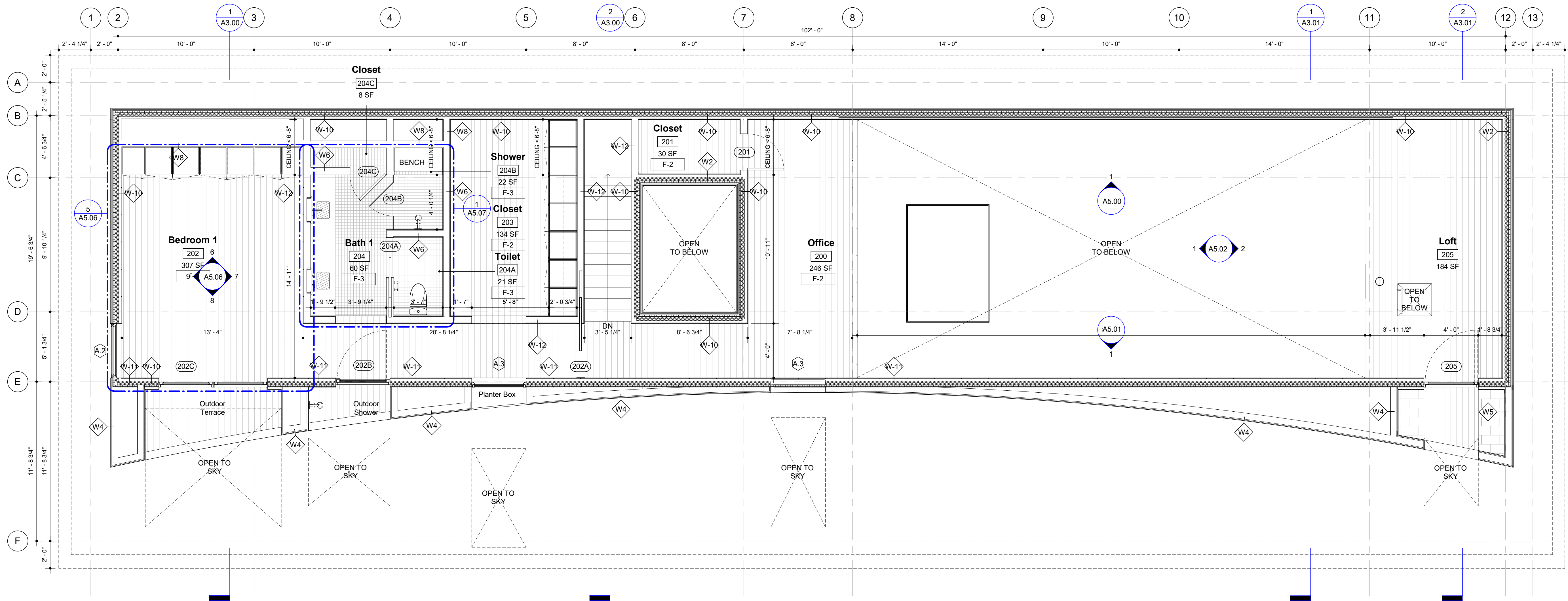

**Seal and Signature**

Date	Issue
03/17/2022	Construction Documents

**Revisions**

Scale	Project Number
1/4" = 1'-0"	194

Construction Plan - House -  
Second Floor

**1** Construction Plan - House - Second Floor  
1/4" = 1'-0"

# A1.02

# Woody's Lot

333 S Washington State Rd  
Washington, MA 01223

**Owner**

Jacob Trudeau  
333 S Washington State Rd  
Washington, MA 01223

**Designer**

Of Possible  
68 Jay Street, Suite 908  
Brooklyn, NY 11201 203.209.1772

**Civil Engineer**

Berkshire Engineering  
80 Run Way  
Lee, MA 01238 413.243.4122

**Structural Engineer**

Aschettino Associates  
375 Morgan Lane, Unit 109  
West Haven, CT 06516 203.933.3334

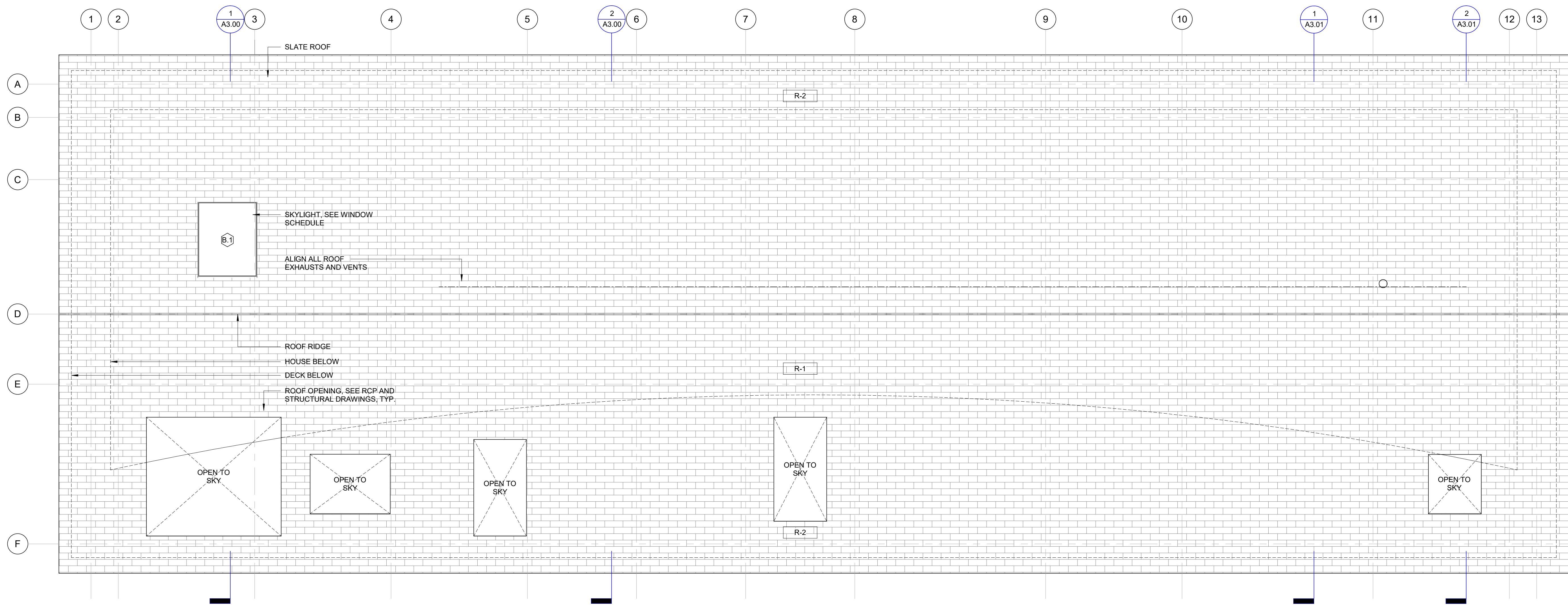

**Seal and Signature**

Date	Issue
03/17/2022	Construction Documents

**Revisions**

Scale	Project Number
1/4" = 1'-0"	194

Construction Plan - House - Roof

1 Construction Plan - House - Roof  
1/4" = 1'-0"

# A1.03

4/25/2022 2:02:26 PM

333 S Washington State Rd  
Washington, MA 01223

**Owner**

Jacob Trudeau  
333 S Washington State Rd  
Washington, MA 01223

**Designer**

Of Possible  
68 Jay Street, Suite 908  
Brooklyn, NY 11201 203.209.1772

**Civil Engineer**

Berkshire Engineering  
80 Run Way  
Lee, MA 01238 413.243.4122

**Structural Engineer**

Aschettino Associates  
375 Morgan Lane, Unit 109  
West Haven, CT 06516 203.933.3334

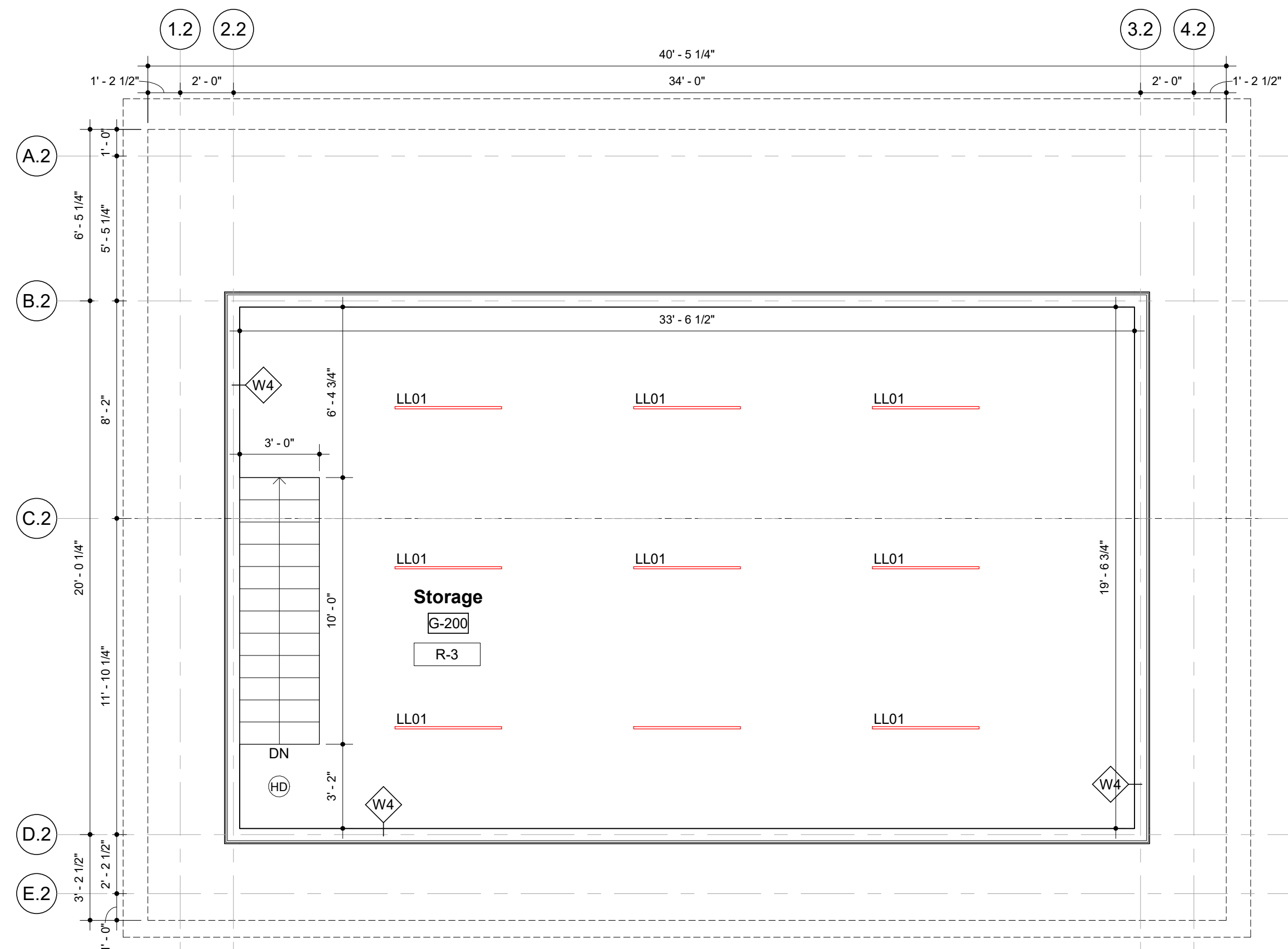

**2** Construction Plan and RCP - Garage - Second Floor  
1/4" = 1'-0"

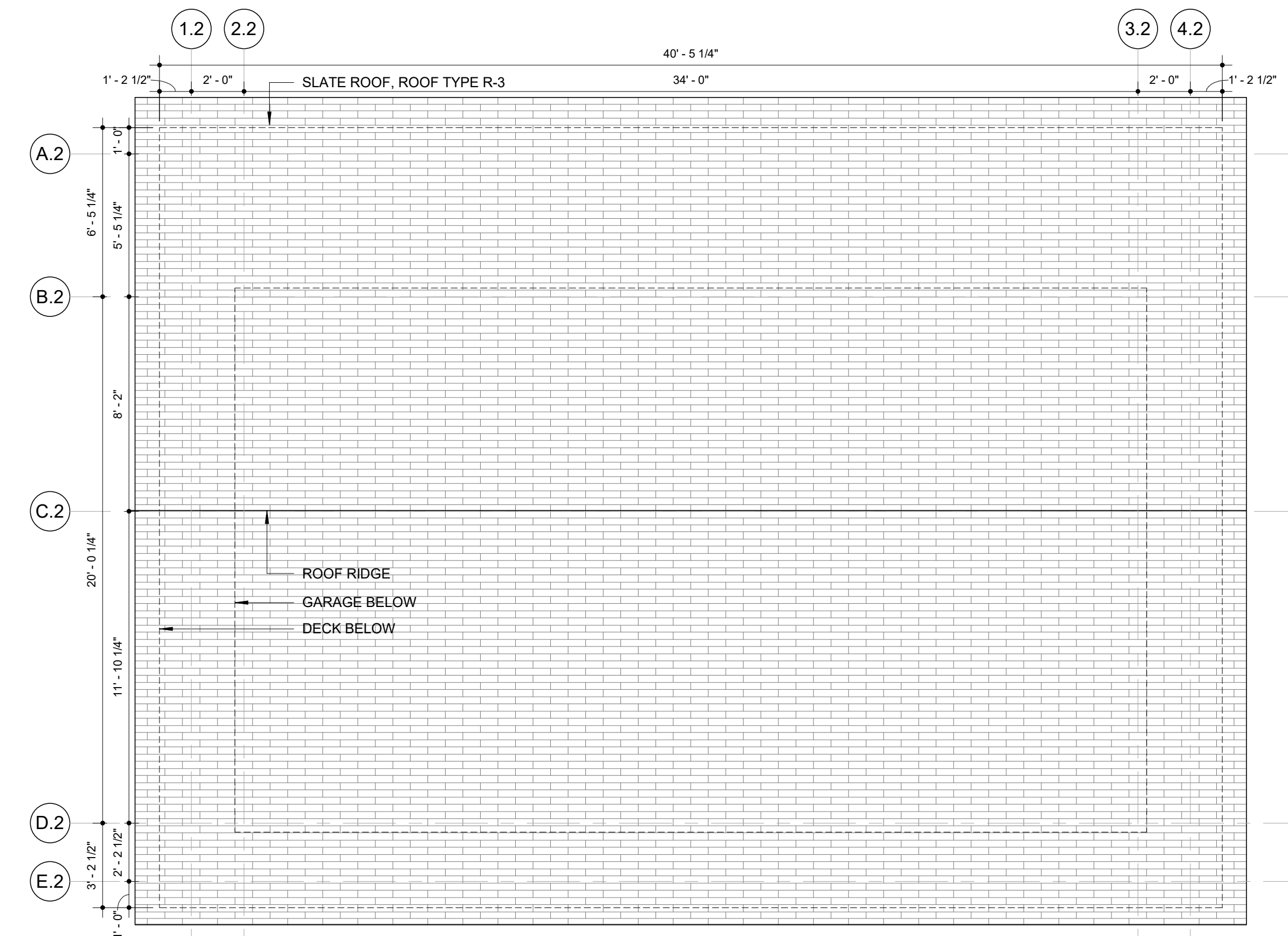

**3** Construction Plan - Garage - Roof  
1/4" = 1'-0"

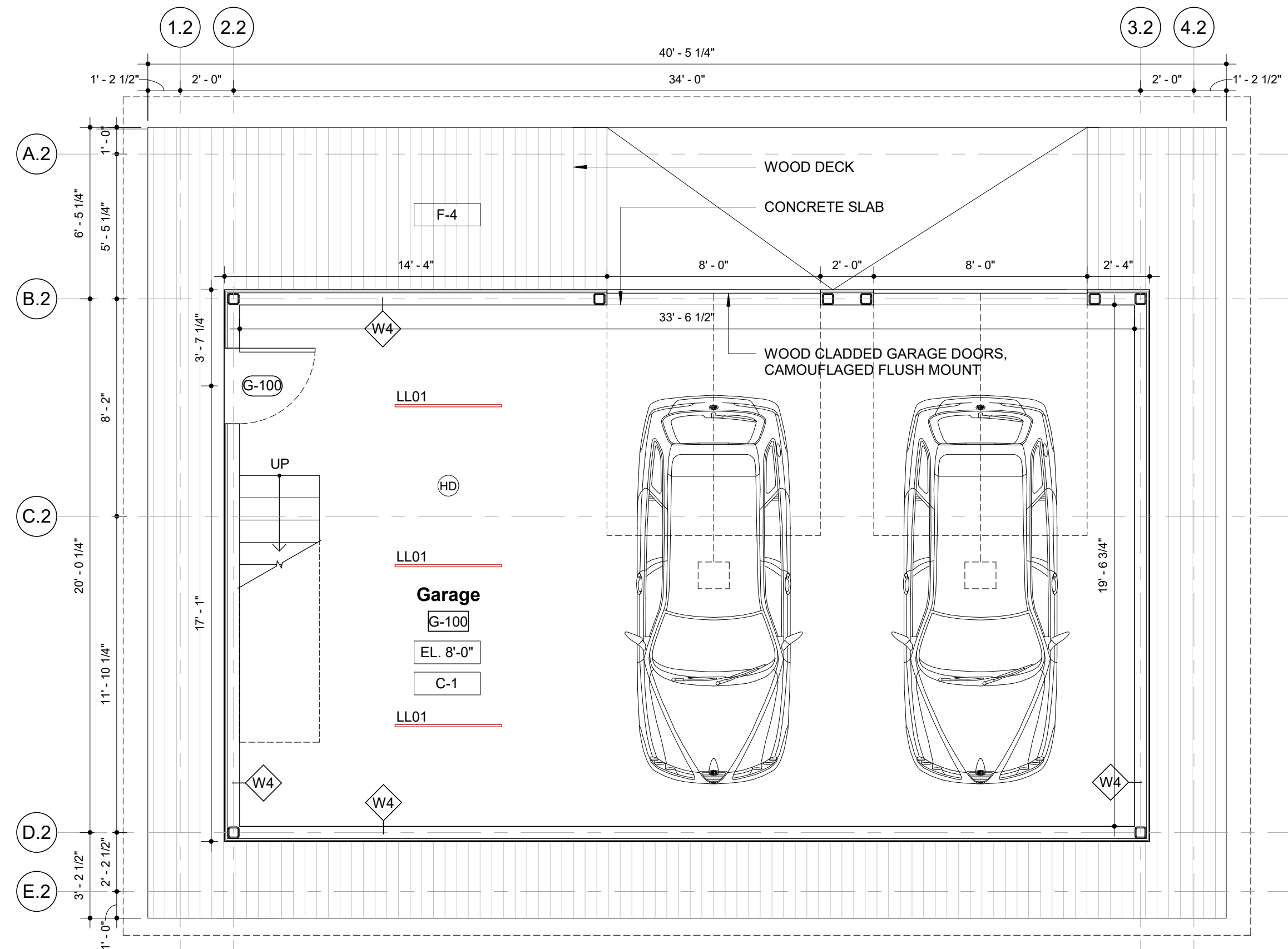

**1** Construction Plan and RCP - Garage - First Floor  
1/4" = 1'-0"

**Seal and Signature**

**Date Issue**

03/17/2022 Construction Documents

**Revisions**

Scale 1/4" = 1'-0" Project Number 194

Construction Plans and RCPs - Garage

**A1.04**

333 S Washington State Rd  
Washington, MA 01223

Owner

Jacob Trudeau  
333 S Washington State Rd  
Washington, MA 01223

Designer

Of Possible  
68 Jay Street, Suite 908  
Brooklyn, NY 11201 203.209.1772

Civil Engineer

Berkshire Engineering  
80 Run Way  
Lee, MA 01238 413.243.4122

Structural Engineer

Aschettino Associates  
375 Morgan Lane, Unit 109  
West Haven, CT 06516 203.933.3334

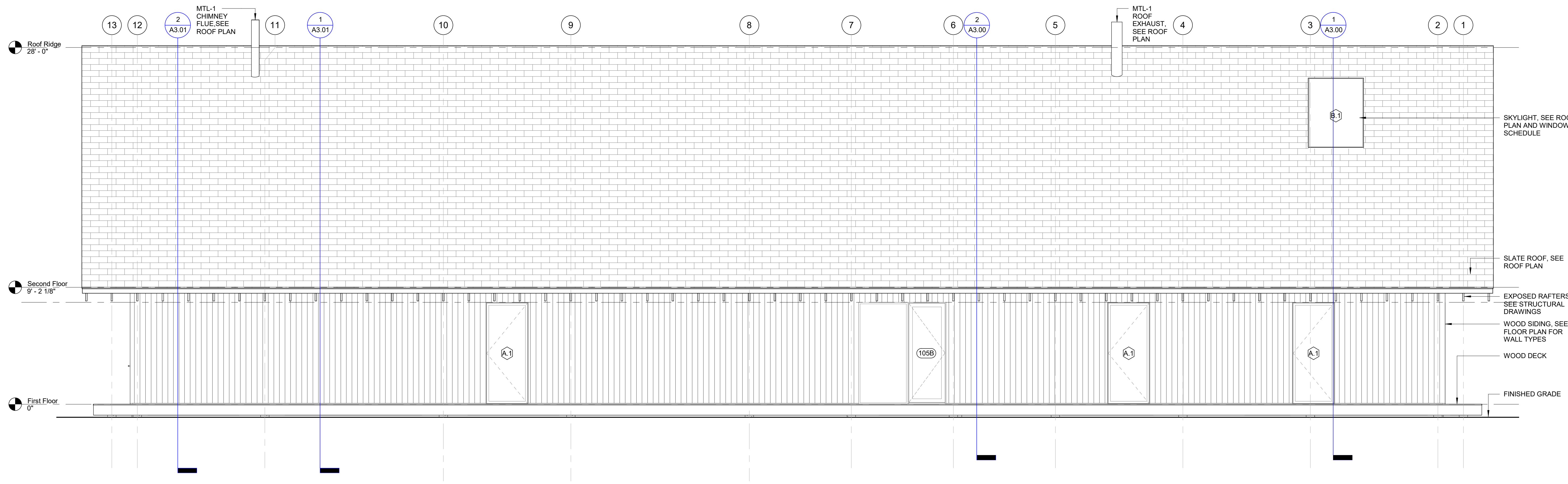

1 Exterior Elevations - House - North  
1/4" = 1'-0"

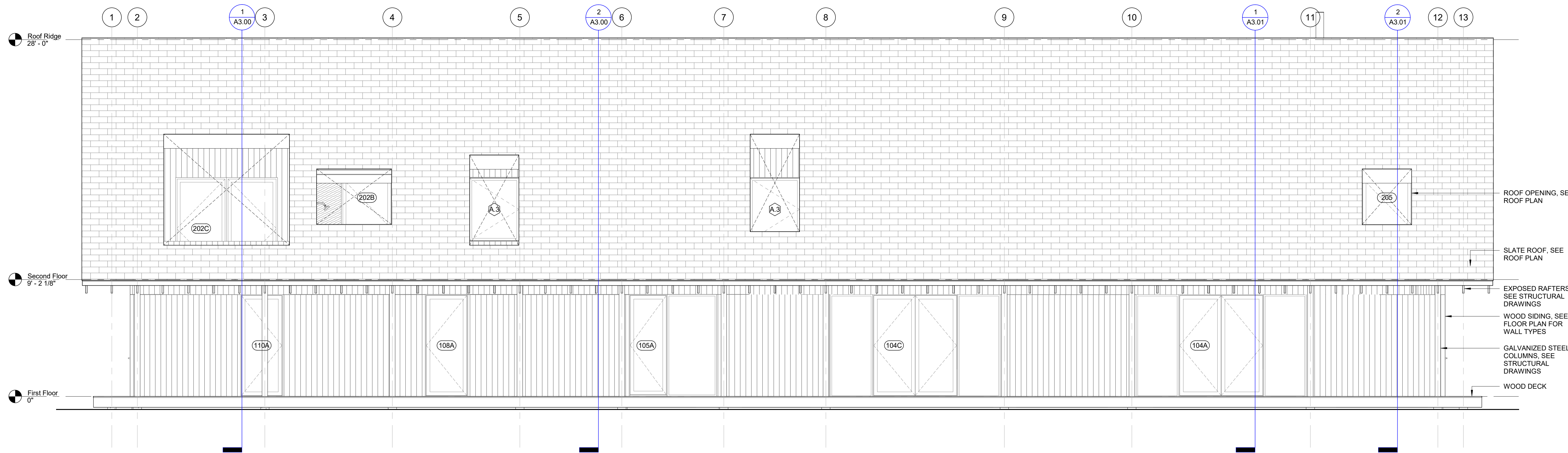

2 Exterior Elevations - House - South  
1/4" = 1'-0"

Seal and Signature

Date	Issue
03/17/2022	Construction Documents

Revisions

Scale 1/4" = 1'-0" Project Number 194

Exterior Elevations - House



# Woody's Lot

333 S Washington State Rd  
Washington, MA 01223

**Owner**

Jacob Trudeau  
333 S Washington State Rd  
Washington, MA 01223

**Designer**

Of Possible  
68 Jay Street, Suite 908  
Brooklyn, NY 11201 203.209.1772

**Civil Engineer**

Berkshire Engineering  
80 Run Way  
Lee, MA 01238 413.243.4122

**Structural Engineer**

Aschettino Associates  
375 Morgan Lane, Unit 109  
West Haven, CT 06516 203.933.3334

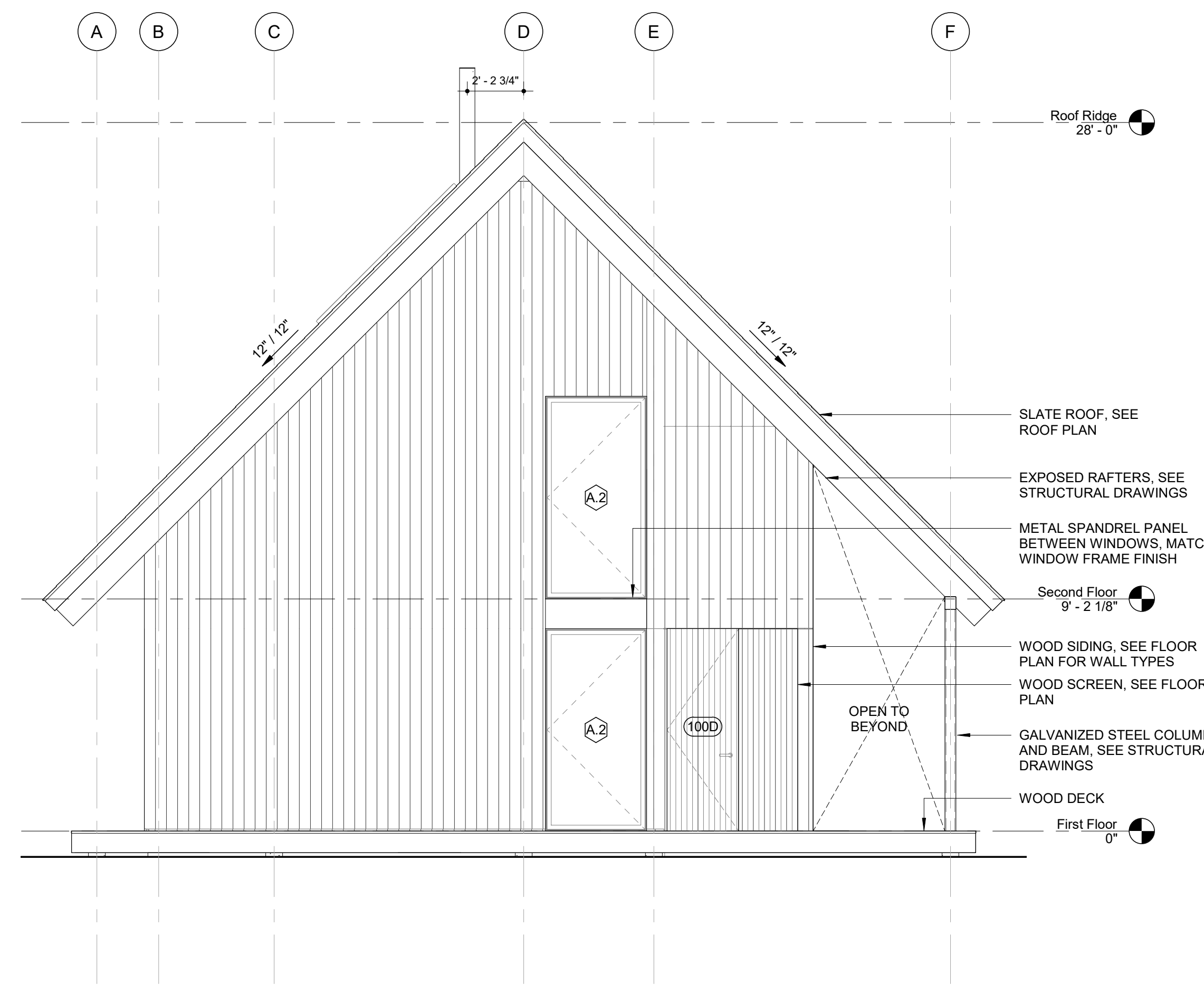
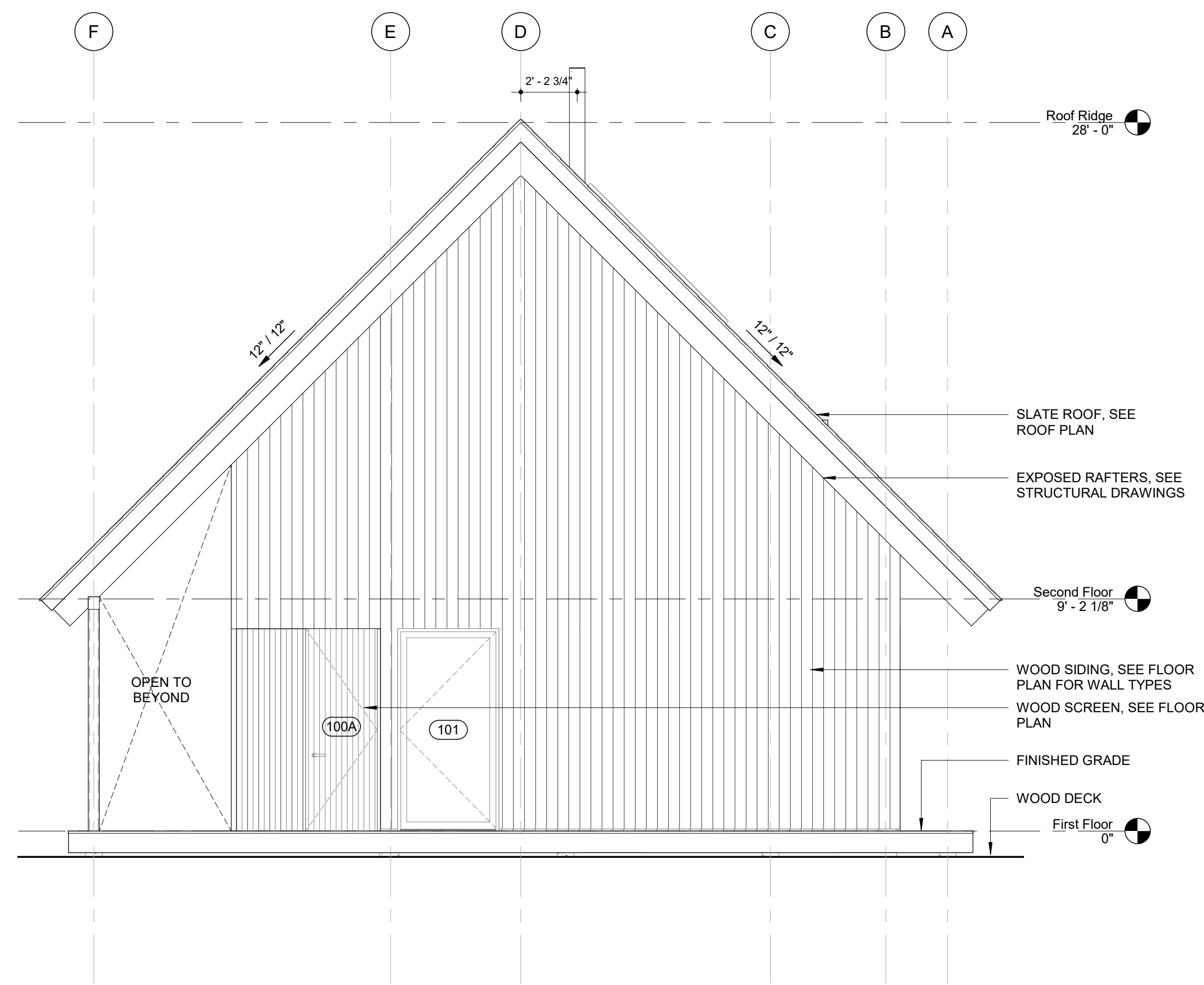

**Seal and Signature**

**Date Issue**

03/17/2022 Construction Documents

**Revisions**

Scale 1/4" = 1'-0" Project Number 194

Exterior Elevations - House

**A2.01**

# Woody's Lot

333 S Washington State Rd  
Washington, MA 01223

**Owner**

Jacob Trudeau  
333 S Washington State Rd  
Washington, MA 01223

**Designer**

Of Possible  
68 Jay Street, Suite 908  
Brooklyn, NY 11201 203.209.1772

**Civil Engineer**

Berkshire Engineering  
80 Run Way  
Lee, MA 01238 413.243.4122

**Structural Engineer**

Aschettino Associates  
375 Morgan Lane, Unit 109  
West Haven, CT 06516 203.933.3334

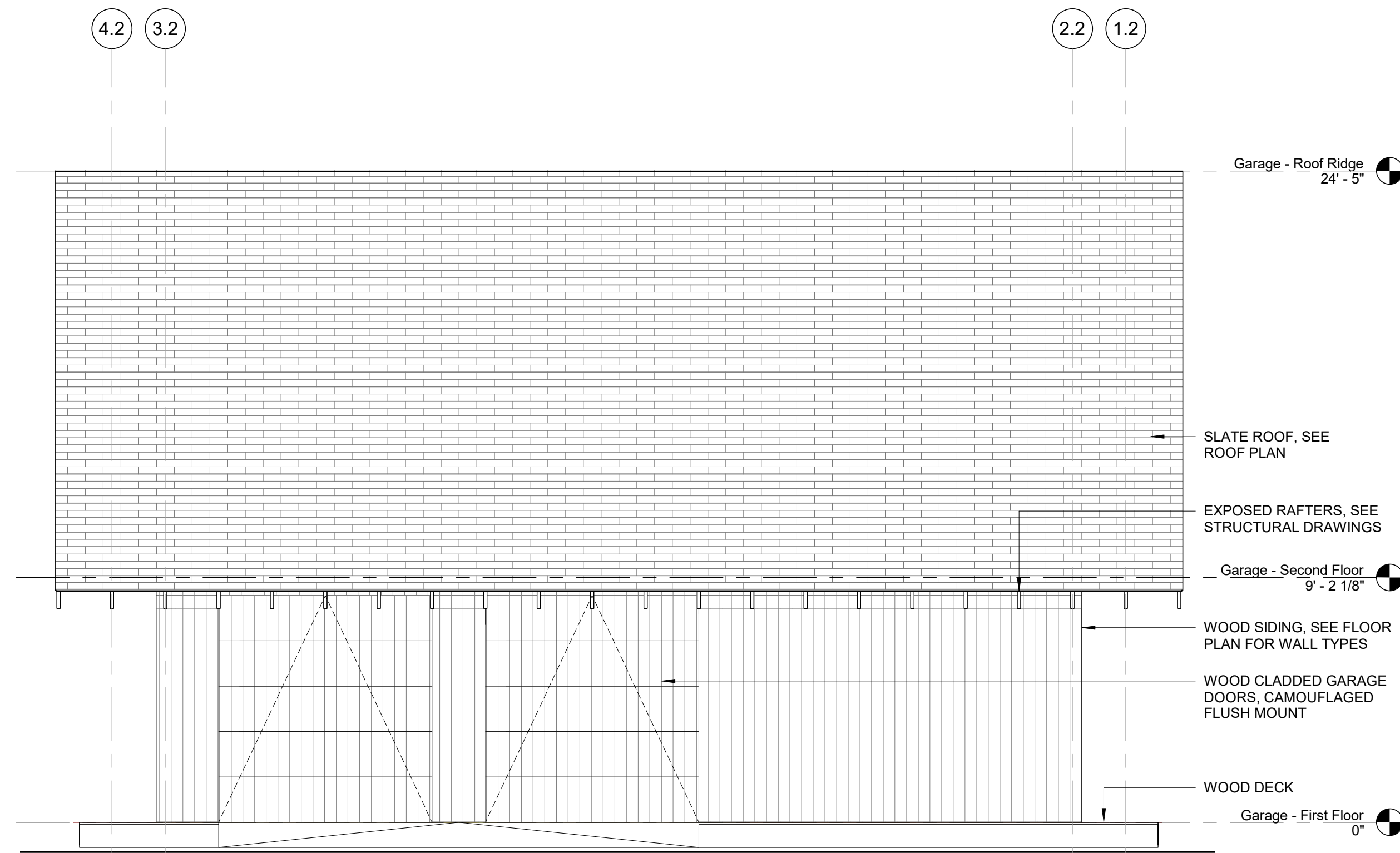

**1** Exterior Elevations - Garage - North  
1/4" = 1'-0"

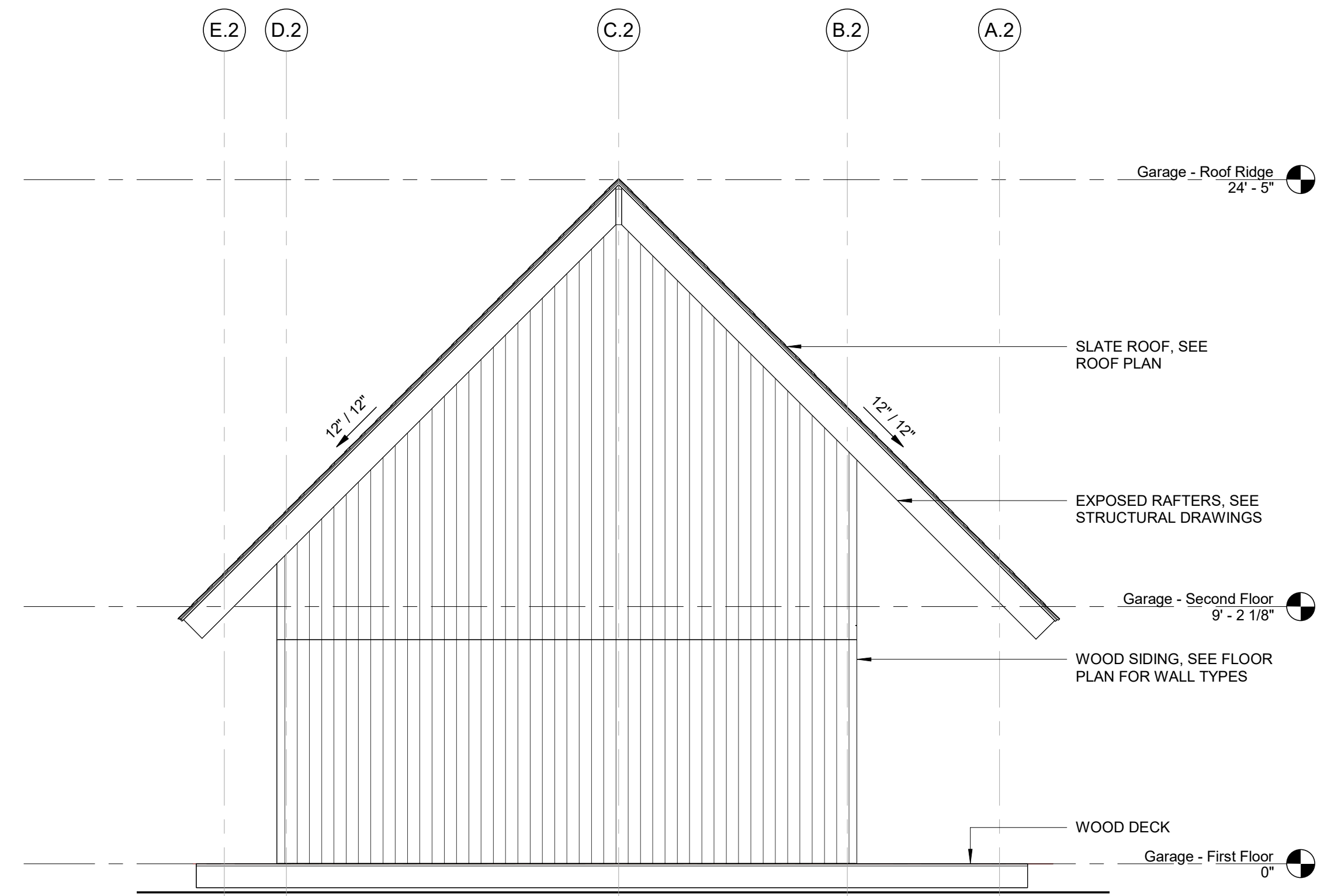

**2** Exterior Elevations - Garage - East  
1/4" = 1'-0"

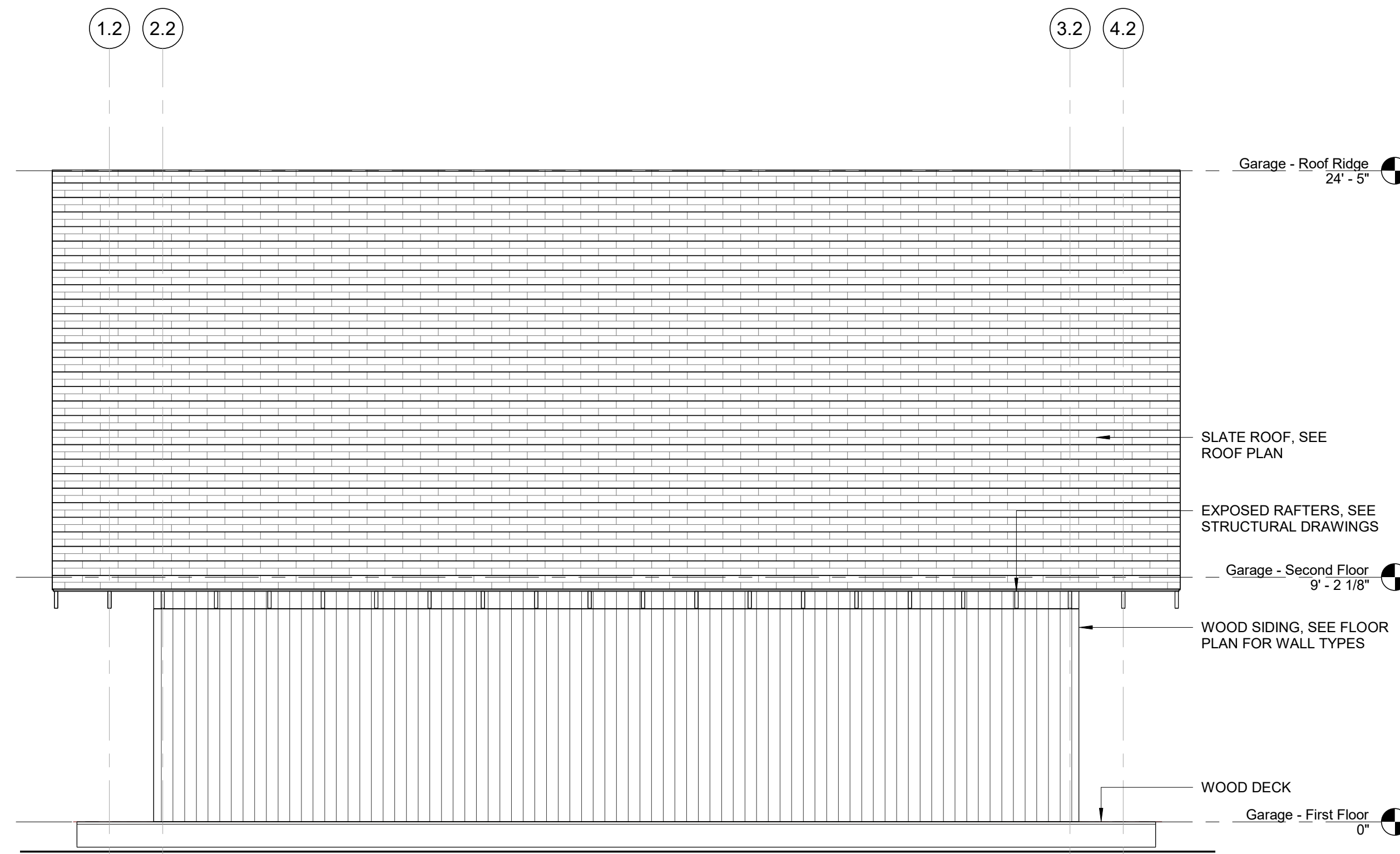

**3** Exterior Elevations - Garage - South  
1/4" = 1'-0"

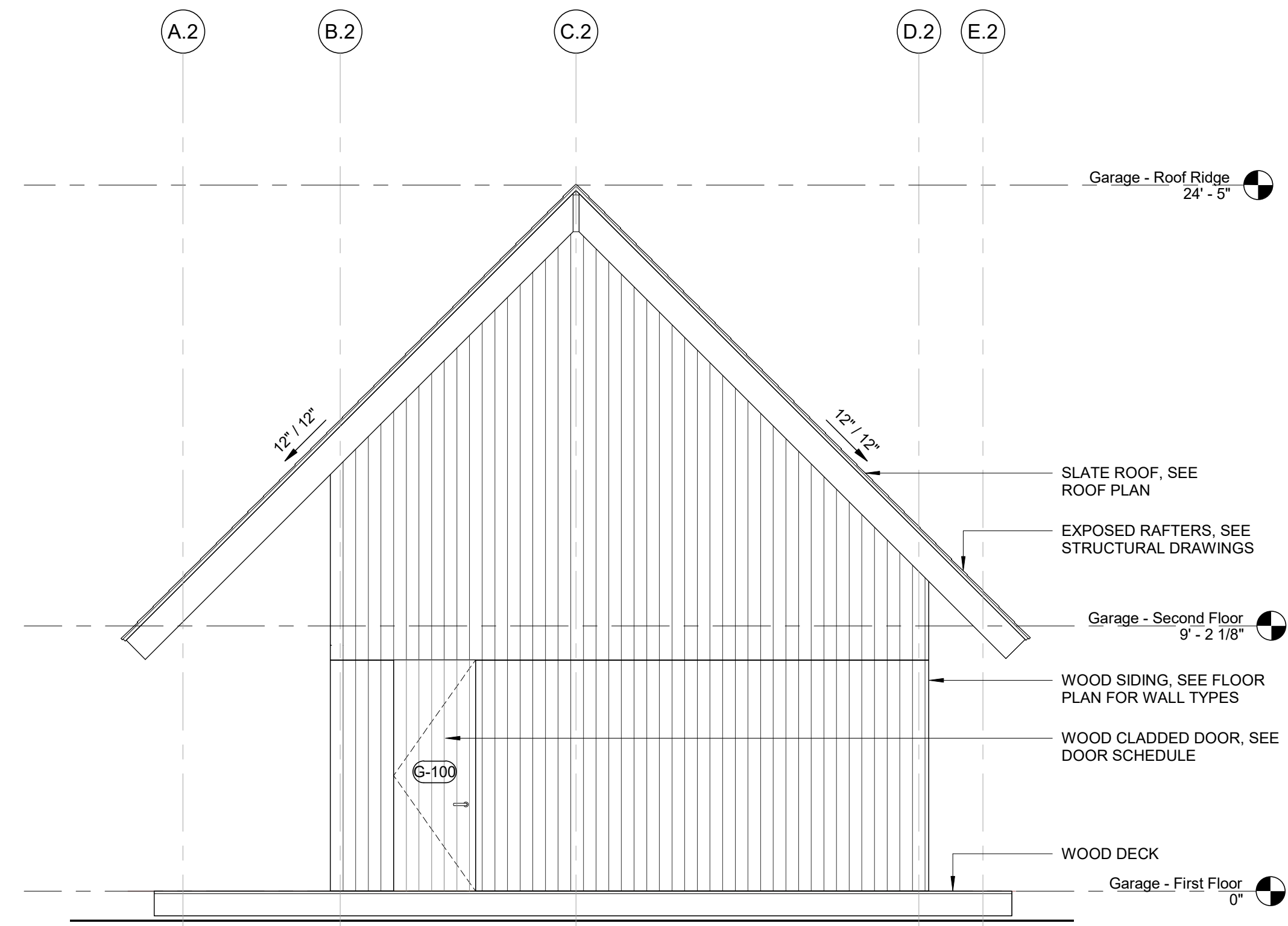

**4** Exterior Elevations - Garage - West  
1/4" = 1'-0"

**Seal and Signature**

Date	Issue
03/17/2022	Construction Documents

**Revisions**

Scale	Project Number
1/4" = 1'-0"	194

Exterior Elevations -  
Garage

**A2.03**

# Woody's Lot

333 S Washington State Rd  
Washington, MA 01223

**Owner**

Jacob Trudeau  
333 S Washington State Rd  
Washington, MA 01223

**Designer**

Of Possible  
68 Jay Street, Suite 908  
Brooklyn, NY 11201 203.209.1772

**Civil Engineer**

Berkshire Engineering  
80 Run Way  
Lee, MA 01238 413.243.4122

**Structural Engineer**

Aschettino Associates  
375 Morgan Lane, Unit 109  
West Haven, CT 06516 203.933.3334

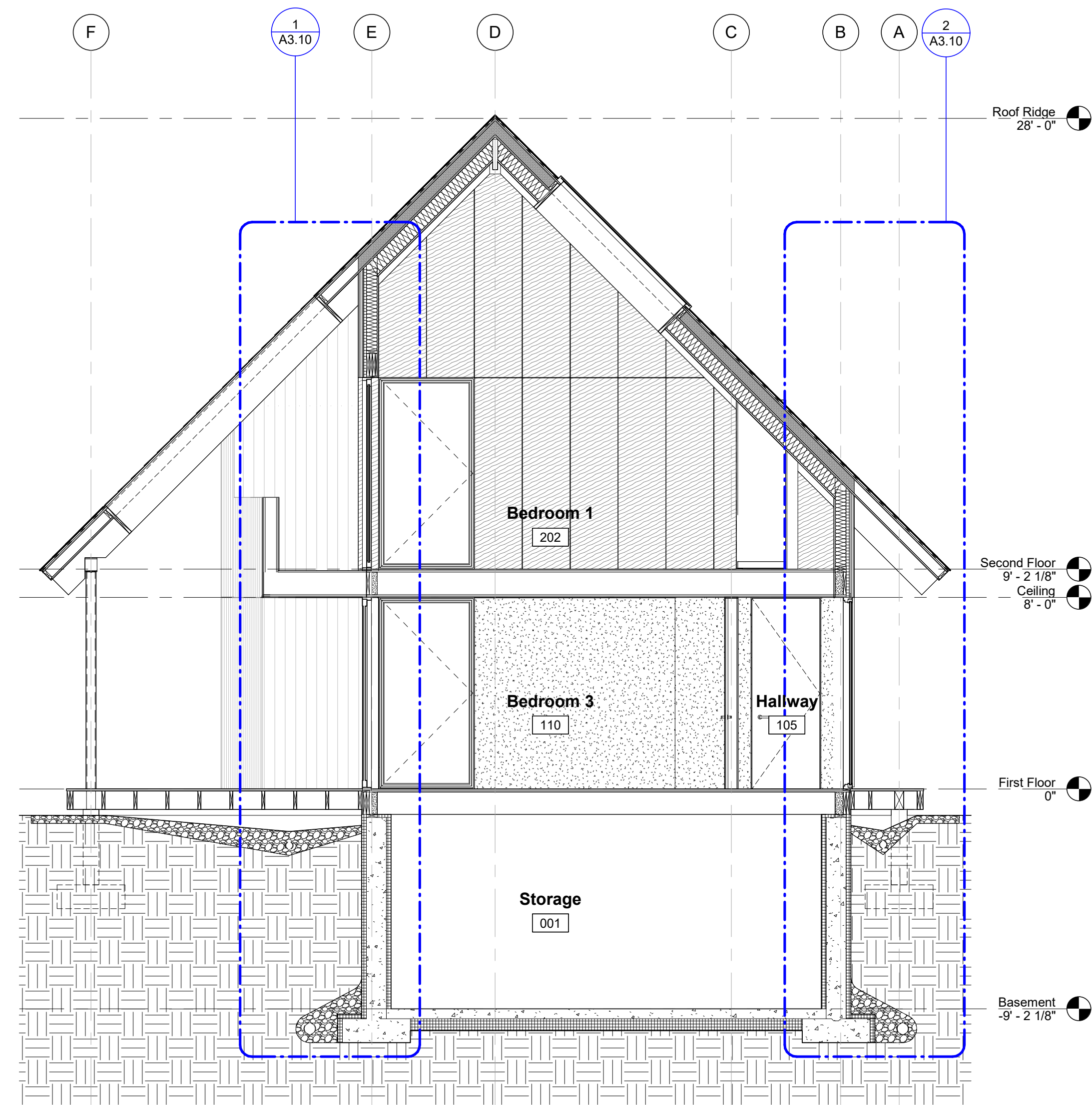

**1** Building Sections - House - Cross Section at Basement and Bedrooms  
1/4" = 1'-0"

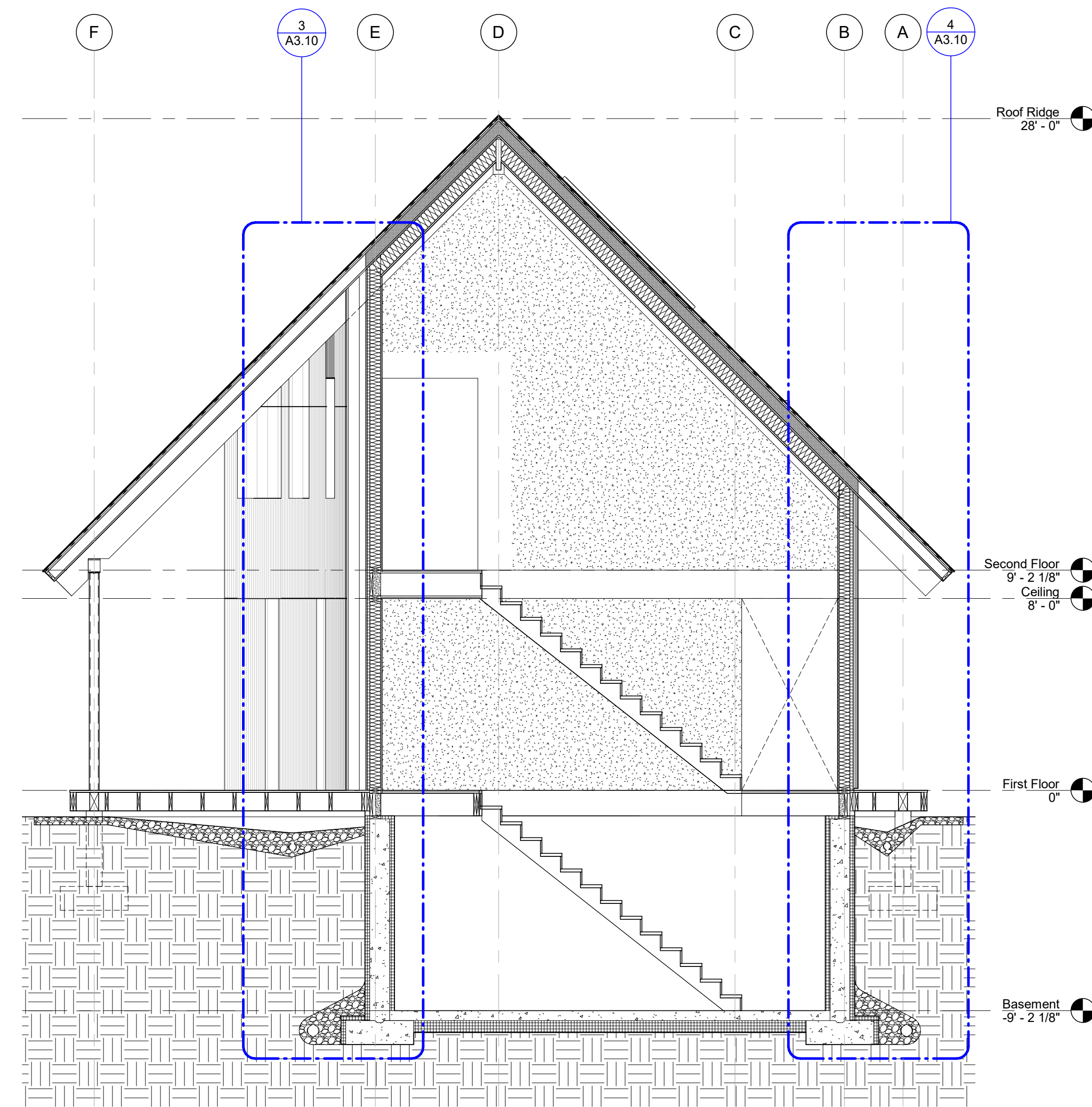

**2** Building Sections - House - Cross Section at Stairs  
1/4" = 1'-0"

**Seal and Signature**

**Date Issue**

03/17/2022 Construction Documents

**Revisions**

Scale 1/4" = 1'-0" Project Number 194

Building Sections - House

**A3.00**

# Woody's Lot

333 S Washington State Rd  
Washington, MA 01223

**Owner**

Jacob Trudeau  
333 S Washington State Rd  
Washington, MA 01223

**Designer**

Of Possible  
68 Jay Street, Suite 908  
Brooklyn, NY 11201 203.209.1772

**Civil Engineer**

Berkshire Engineering  
80 Run Way  
Lee, MA 01238 413.243.4122

**Structural Engineer**

Aschettino Associates  
375 Morgan Lane, Unit 109  
West Haven, CT 06516 203.933.3334

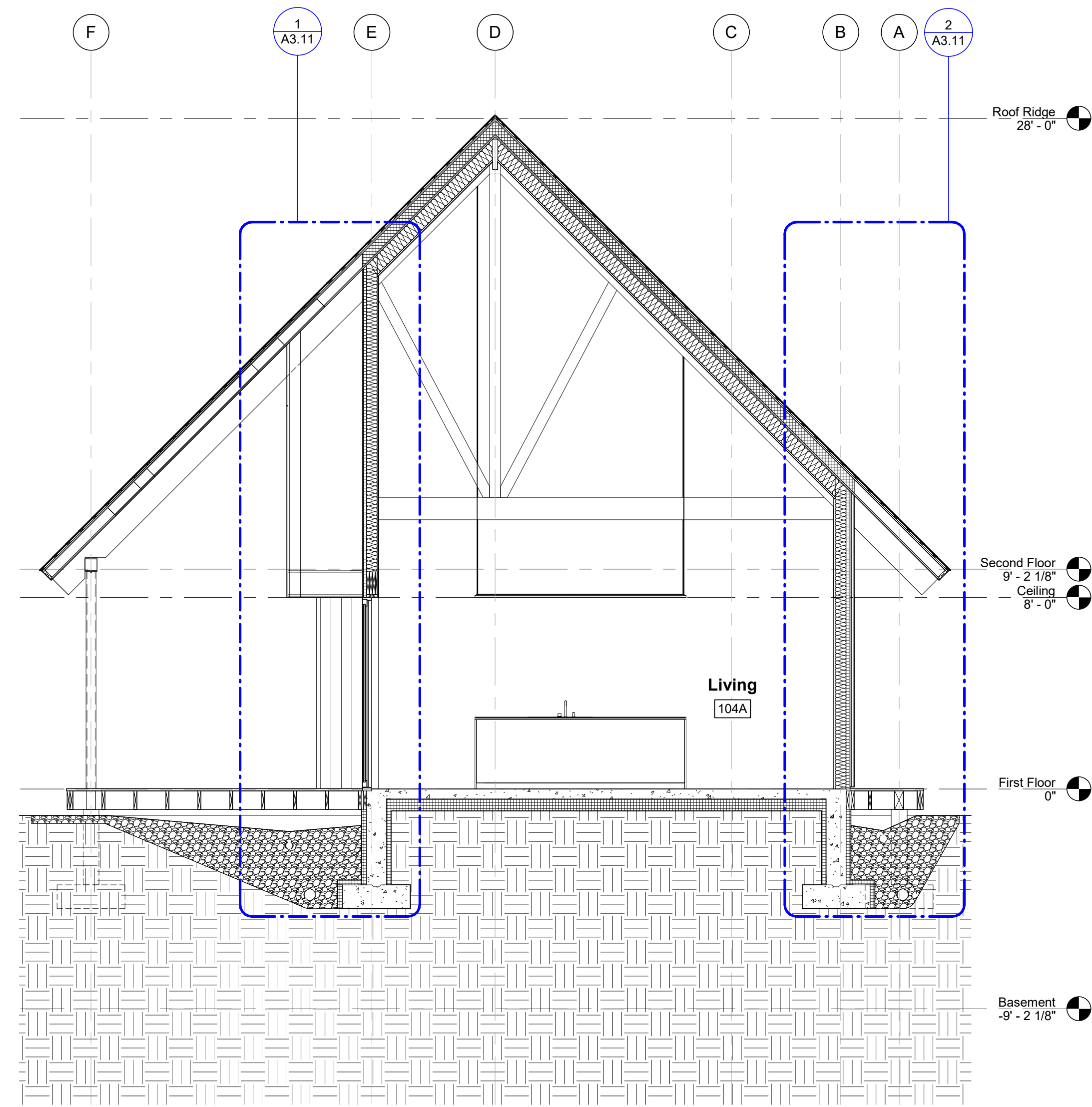

**1** Building Sections - House - Cross Section at Living Room  
1/4" = 1'-0"

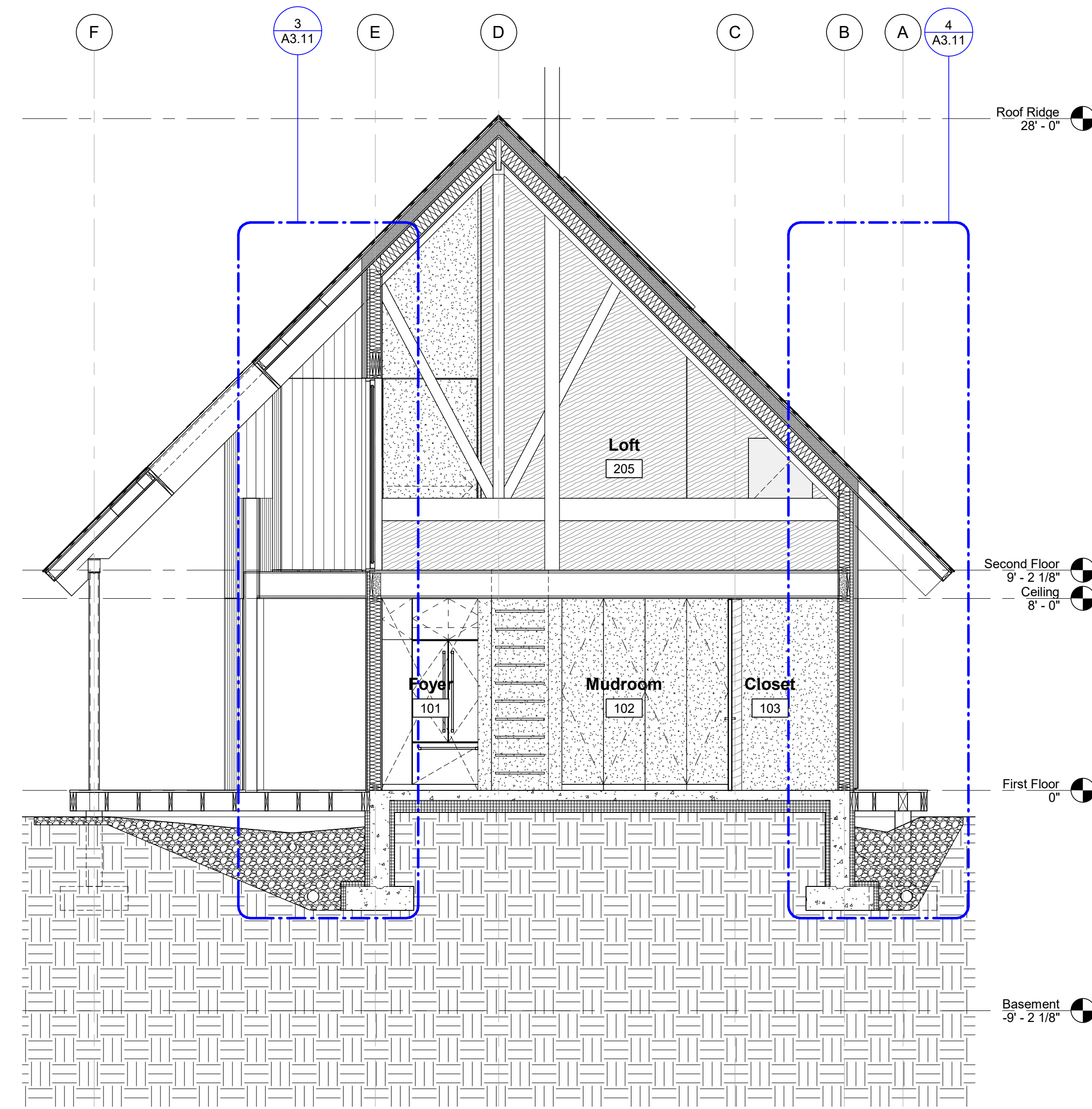

**2** Building Sections - House - Cross Section at Mudroom and Loft  
1/4" = 1'-0"

**Seal and Signature**

**Date Issue**

03/17/2022 Construction Documents

**Revisions**

Scale 1/4" = 1'-0" Project Number 194

Building Sections - House

# A3.01